

# 2 D

**G** possessive s  
**V** family  
**P** consonant sounds

Who's Joanna?  
She's my boyfriend's sister.

## Relatively famous

### 1 GRAMMAR possessive s

a Look at the photo. What does 's mean?



## Who are they?

They're not famous – but their relatives are!

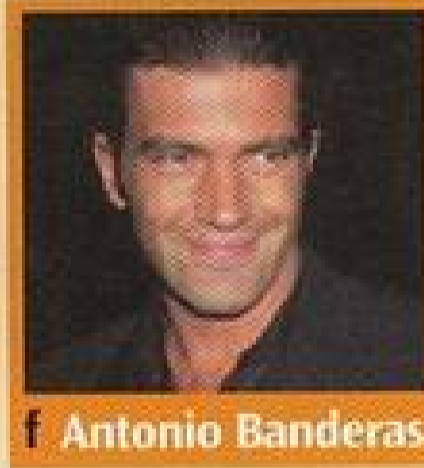
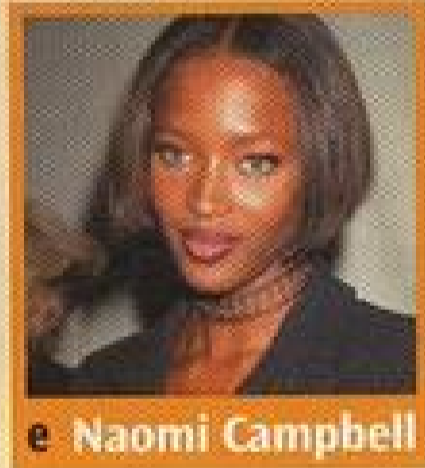
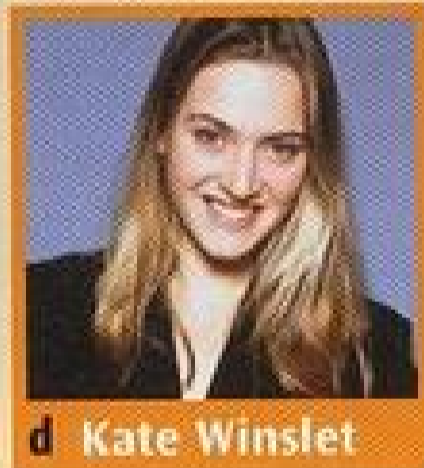
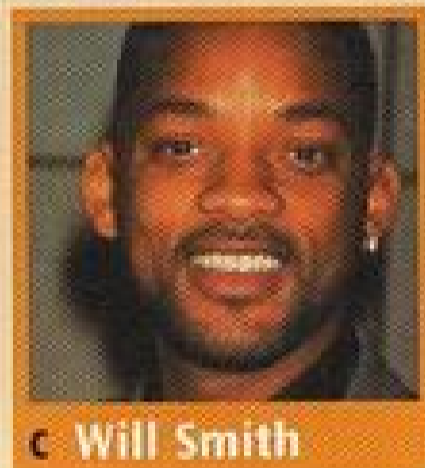
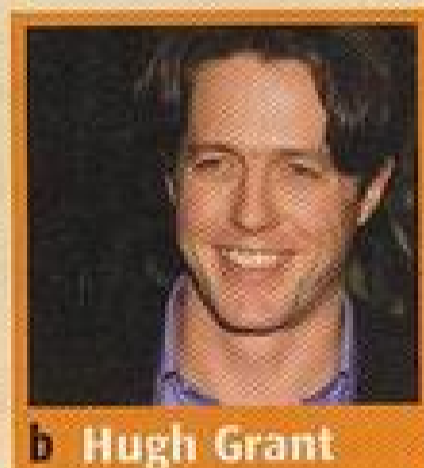
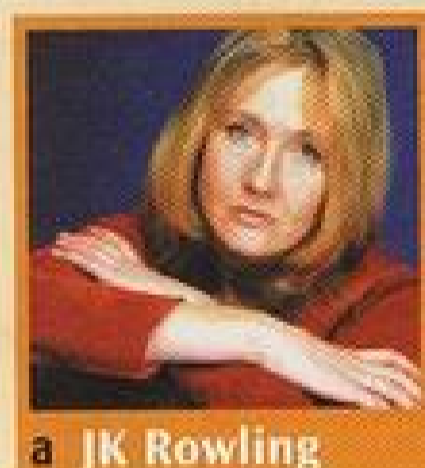
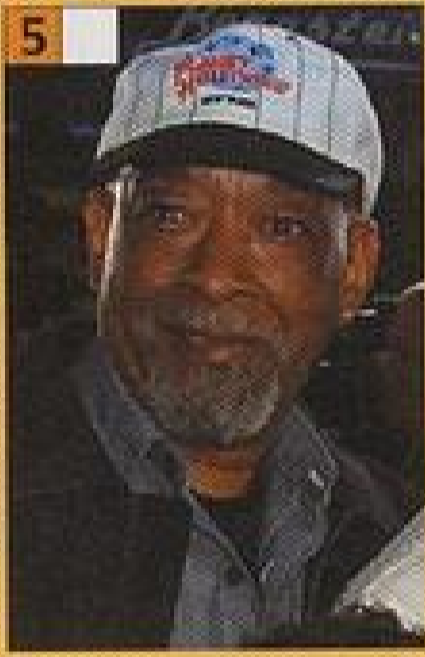

a JK Rowling

b Hugh Grant

c Will Smith

d Kate Winslet

e Naomi Campbell

f Antonio Banderas

b Match the people in photos 1–6 with their famous relatives a–f. In pairs, ask and answer. Use these words.

mother father brother sister  
(ex-) wife (ex-) husband

Who's he? (picture 1)

(I think) he's Hugh Grant's brother.

c 2.13 Listen and check.

d Listen and repeat the sentences.

e p.124 Grammar Bank 2D. Read the rules and do the exercises.

f Whose is it? Match the people a–f with their possessions.

(I think) it's J.K. Rowling's pen.



## 2 VOCABULARY family

a **p.145 Vocabulary Bank** *The family.*

b Talk to a partner.

How many	brothers and sisters cousins aunts and uncles grandparents children nieces and nephews	do you have?
----------	---	--------------

## 3 PRONUNCIATION consonant sounds

a **2.14** Listen and repeat the words and consonant sounds.



b Practise saying the sentences.

- /b/ What's your **brother's** job?
- /θ/ I **think** my cousin is **thirty-three**.
- /ð/ They live with **their** father.
- /m/ My **mother's** name is **Mary**.
- /n/ Do you **know** my **nephew** **Nick**?
- /h/ Her **husband's** a **hairdresser**.

## 5 SPEAKING

a Write on a piece of paper the first names of five people in your family. Give the piece of paper to your partner.

b Ask and answer these questions about the people.

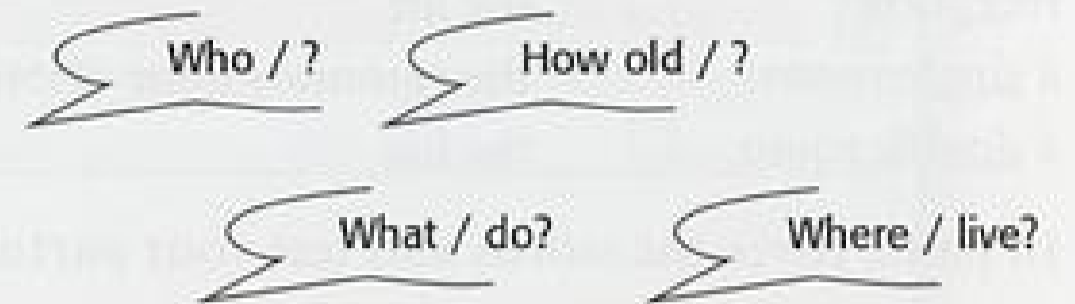

## 4 LISTENING

a **2.15** Listen to Sarah talking to her boyfriend about her family. Label the photos.



b Listen again. Answer these questions.

- 1 Who's Martin? Where does he work?
- 2 Who's Philip? How old is Sophie?
- 3 Where are they? What does Adam do?

2A present simple all verbs + and -+-

I work.	I don't work.
You work.	You don't work.
He / She / It <b>works</b> .	He / She / It <b>doesn't</b> work.
We work.	We don't work.
You work.	You don't work.
They work.	They don't work.

- **Contractions:** *don't = do not, doesn't = does not.*
- Use the present simple for things that are generally true or habitually happen.  
*British people like animals. He works from 9.00–5.00.*
- To make negatives use *don't / doesn't + the infinitive.*  
*He doesn't work. NOT He doesn't works.*

spelling rules for *he / she / it*

I work / play / live.	He <b>works</b> / <b>plays</b> / <b>lives</b> .
I watch / finish / go / do.	She <b>watches</b> / <b>finishes</b> / <b>goes</b> / <b>does</b> .
I study.	She <b>studies</b> .

⚠ I have	He has NOT He has
I go	He goes /gəʊz/
I do	He does /dʌz/

- The spelling rules for the *he / she / it* forms are the same as for plurals (Grammar Bank 1D).

2B present simple all verbs ??x

Do I work?		I do.		I don't.
Do you work?		you do.		you don't.
<b>Does</b> he / she / it work?	Yes,	he / she / it <b>does</b> .	No,	he / she / it <b>doesn't</b> .
Do we work?		we do.		we don't.
Do you work?		you do.		you don't.
Do they work?		they do.		they don't.

- Remember word order = ASI (auxiliary, subject, infinitive) or QUASI (question word, auxiliary, subject, infinitive).

Question word	Auxiliary	Subject	Infinitive (= verb)
	Do	you	live with your parents?
	Does	Jenny	like Chinese food?
Where	do	you	live?
What food	does	Jenny	like?

## 2D possessive s

She is Naomi Campbell's mother.  
It's James's house.  
They are my parents' friends.

- Use 's with a person to talk about relatives and possessions.  
*Naomi Campbell's mother* NOT *the mother-of-Naomi Campbell*
- Use 's with irregular plural people, *men, women, children, people*.  
*That's my children's school.* NOT *That's my childrens' school.*
- Use s' with regular plural people.  
*They're my parents' friends.* NOT *They're my parent's friends.*
- Don't use 's with things.  
*the end of the film* NOT *the film's end*

⚠ Be careful with 's.  
*Maria's mother* – 's = of Maria  
*Maria's Spanish* – 's = is

## 2A

a Change the sentences.

- |                             |                           |
|-----------------------------|---------------------------|
| We like animals.            | He <i>likes animals</i> . |
| 1 I listen to the radio.    | She _____.                |
| 2 He lives in a flat.       | We _____.                 |
| 3 They have two children.   | He _____.                 |
| 4 She doesn't drink coffee. | They _____.               |
| 5 I don't smoke.            | My father _____.          |
| 6 The shop closes at 5.00.  | The shops _____.          |
| 7 I go to the pub.          | He _____.                 |
| 8 I do housework.           | She _____.                |

b Complete the sentences with a + or - verb.

study have like drive speak play do eat read

- + He *likes* animals.
- 1 + My father \_\_\_\_\_ *The Times*.
- 2 - Her house is big, but it \_\_\_\_\_ a garden.
- 3 + We \_\_\_\_\_ French very well.
- 4 - I \_\_\_\_\_ fast food.
- 5 + She \_\_\_\_\_ a BMW.
- 6 - I \_\_\_\_\_ computer games.
- 7 - My father \_\_\_\_\_ housework.
- 8 + He \_\_\_\_\_ economics at university.

## 2B

a Complete the questions with *do* or *does*.Do you have a car?

- \_\_\_\_\_ you like Chinese food?
- \_\_\_\_\_ your father cook?
- \_\_\_\_\_ your mother work?
- \_\_\_\_\_ you speak French?
- \_\_\_\_\_ you play the piano?
- \_\_\_\_\_ people in your country like animals?
- \_\_\_\_\_ your teacher smoke?
- \_\_\_\_\_ you study another language?

b Order the words to make questions.

a you car have do ? *Do you have a car?*

- drink you coffee do ?
- your does brother work ?
- work you where do ?
- music she like what does ?
- newspaper you what read do ?
- the go you cinema do to ?
- does father watch your on TV sport ?
- mother glasses wear your does ?

## 2D

a Cross out the wrong form.

It's Kate's bag / bag's Kate.

- Do you like Jane's cats / cat's Jane?
- I drive my mother's car / my car's mother.
- Amelia is my wife's sister / my sister's wife.
- This is my flat's friend / my friend's flat.
- A Who are you?  
B I'm Daniel's brother / brother's Daniel.
- He works for his father's company / his company's father.
- She's the wife's policeman / the policeman's wife.
- Don't do your sister's homework / your homework's sister!

b Complete with 's (possessive), 's (is), s (plural / third person s), or -.

My friend s father work s in Germany.

- My brother \_\_\_\_\_ a lawyer. He \_\_\_\_\_ 24. He work \_\_\_\_\_ for BP.
- He live \_\_\_\_\_ in Paris with his three children \_\_\_\_\_. He has two boy \_\_\_\_\_ and a girl.
- My brother \_\_\_\_\_ wife \_\_\_\_\_ name is Pauline. She \_\_\_\_\_ a teacher.
- Pauline \_\_\_\_\_ parent \_\_\_\_\_ live \_\_\_\_\_ in Paris too. My brother like \_\_\_\_\_ Pauline \_\_\_\_\_ mother but not her father.

a Look at the two family trees. Number the people in relation to Robert.

- 1 aunt /ɑ:nt/
- 2 brother /'brʌðə/
- 3 cousin /'kʌzn/
- 4 father /'fɑ:ðə/
- 5 grandfather
- 6 grandmother
- 7 mother /'mʌðə/
- 8 sister
- 9 uncle /'ʌŋkl/

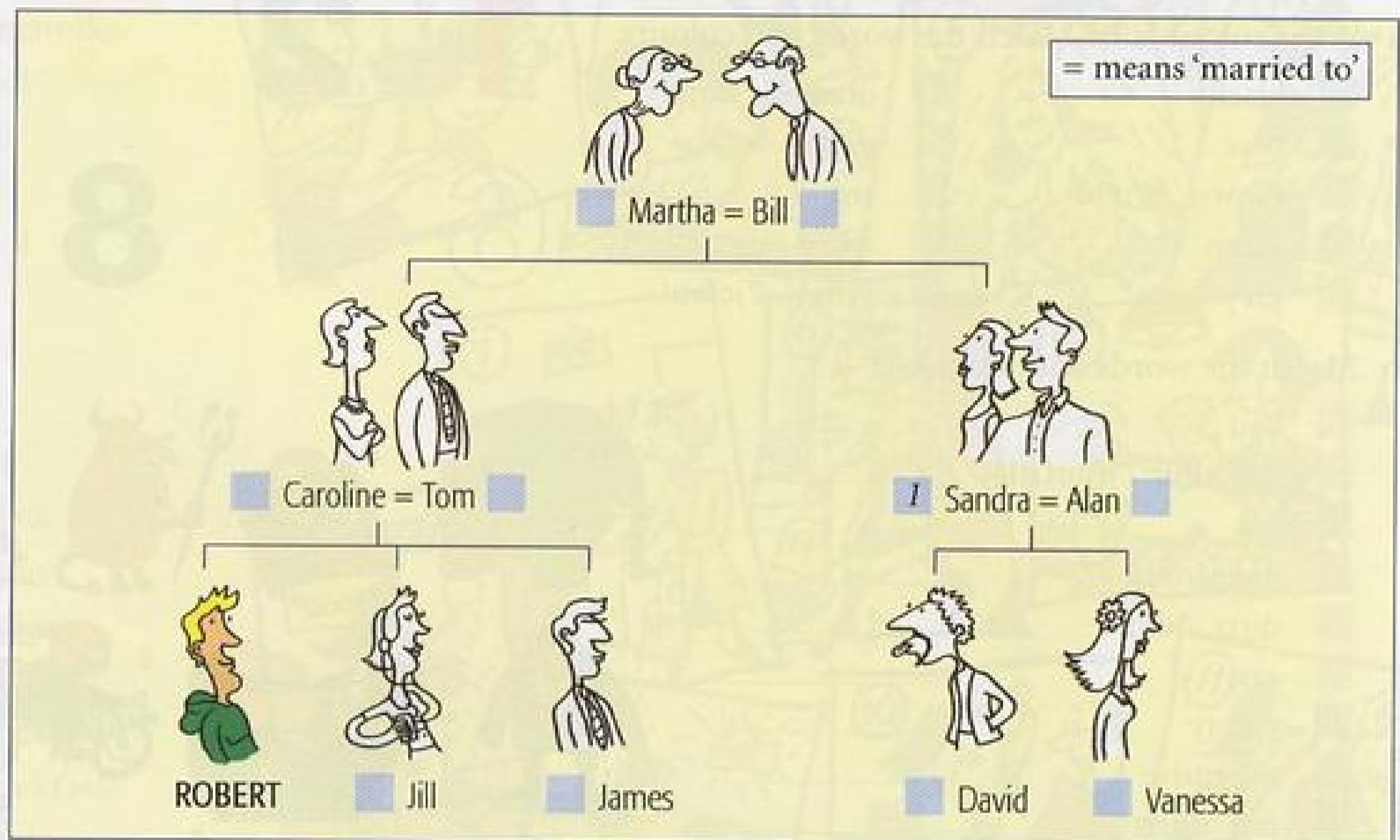

- 10 daughter /'dɔ:tə/
- 11 nephew /'nefju:/
- 12 niece /ni:s/
- 13 son /sʌn/
- 14 wife

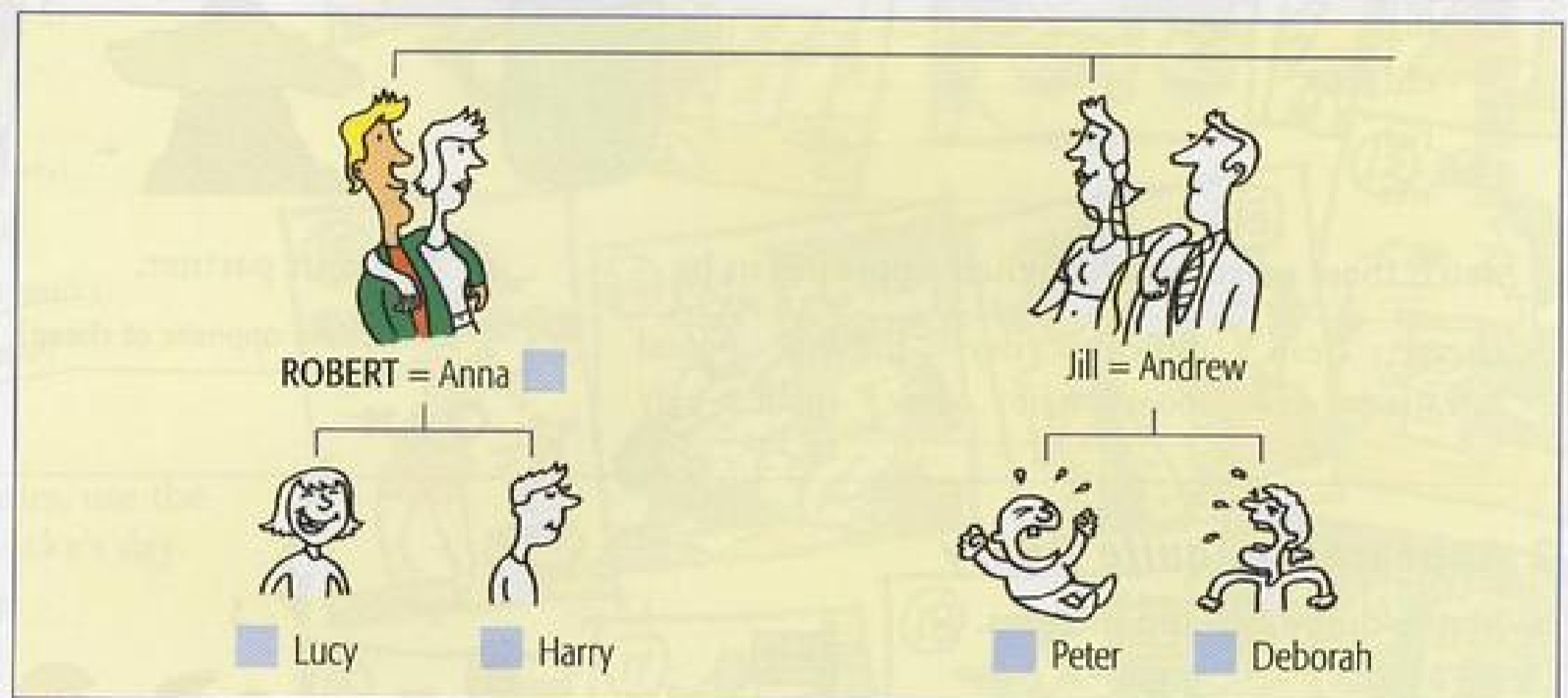

b Cover the words. In pairs, ask and answer.

Who's Martha?      She's Robert's grandmother.

c Complete with *children, grandparents, parents*. How do you pronounce them?

- 1 my father and my mother → my \_\_\_\_\_ /'peərənts/
- 2 my grandfather and my grandmother → my \_\_\_\_\_
- 3 my son and my daughter → my \_\_\_\_\_

▲ My wife's mother = my mother-in-law  
My husband's sister = my sister-in-law, etc.