

**a** Reorder the letters to name the animals.

1

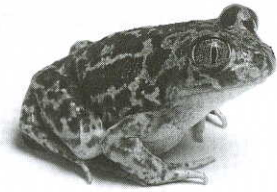

o d t a \_\_\_\_\_

2

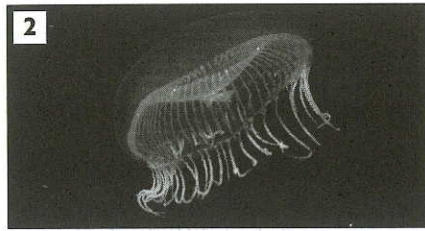

f s i l y j l h e \_\_\_\_\_

3

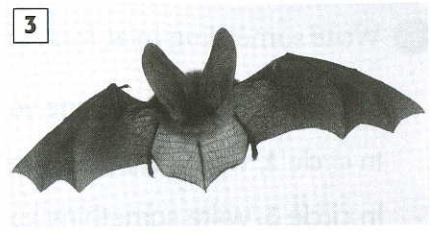

a b t \_\_\_\_\_

4



r a e b \_\_\_\_\_

5

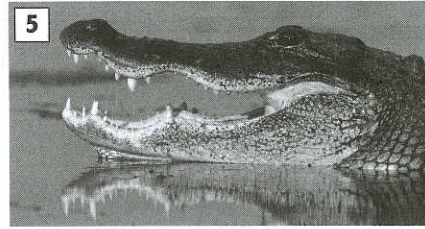

r a t l i a g l o \_\_\_\_\_

6

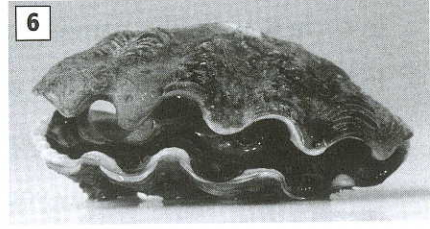

m l a c \_\_\_\_\_

**b** Look at the sentences. In pairs, decide if the sentences are true or false.  
You get one point for each correct answer.

- 1 **Every** animal belonging to the reptile family has cold blood.
- 2 **All** insects have six legs and wings.
- 3 **Neither** African **nor** Indian elephants can swim.
- 4 There are **no** snakes in Iceland.
- 5 Jellyfish don't have **either** a mouth **or** a sense of smell.
- 6 **All** clams start as males and then some decide to become females at some point in their lives.
- 7 **No** animals can regrow any part of their bodies.
- 8 Polar bears can live **both** in the USA and Greenland.
- 9 **All** monkeys are colour blind.
- 10 **No** bats can walk, because their leg bones are too thin.
- 11 **Both** crocodiles **and** alligators have the same number of teeth.
- 12 **Few** wild birds live for more than a year.
- 13 **All** bears hibernate **every** winter.
- 14 **Both** toads **and** frogs can jump well, but toads can jump higher.
- 15 Giraffes do not have **any** vocal chords. They **all** communicate with their tails.